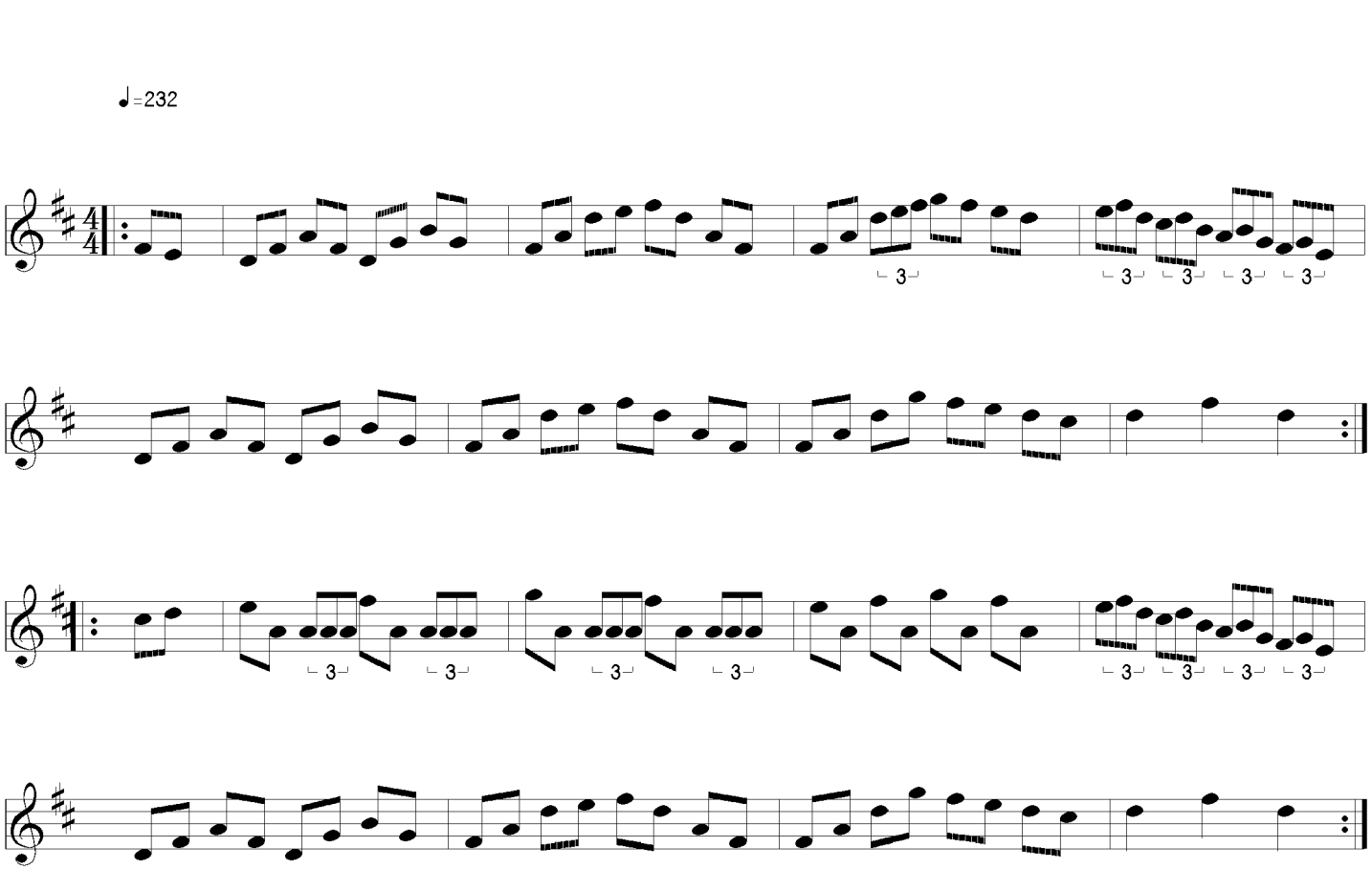Higgin's Hornpipe